



Journey's End Animal Sanctuary

December 2016 Newsletter

Vol. 17, Issue 4

journeysendsanctuary.org
www.facebook.com/journeysendsanctuary



Jake

Hello, my name is Jake--
Jake Not from State Farm.
I'm a black Lab from West Georgia
And am full of Southern charm.

My age is twelve and my life was tough;
I lived on a rope, tied out.
I've learned now to demand blankies,
And good food, or I'm likely to pout!

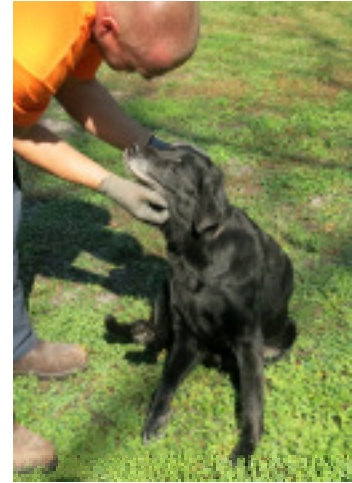

It's fun to share a luxury suite,
To always be clean and cool.
My meet-and-greet comes with perpetual treats;
That's my new steadfast rule!

My collar had to be cut from my neck,
Now bandanas make me so handsome,
Thanks, Dr. Freiberg, for sending me here,
And not even asking for ransom!

Minnie

Hello, my name is Minnie,
I was a street cat with a broken leg.
Dr. Long at AVS had to amputate,
And, wow, I don't even need a peg!

My new best friend is Mickey,
He's ancient, limbs numbering four.
When he sees me jumping around with three,
He knows I don't need any more.

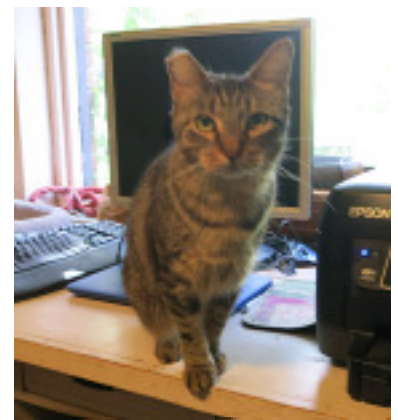

My other roommate is Mary Poppins,
Who doesn't know I'm a cat.
Actually, she'd love my company
Even if I were a bat or a rat.

We share the cozy computer room
With staff and friends alike.
They spend so much time in here with us,
We might charge admission tonight!

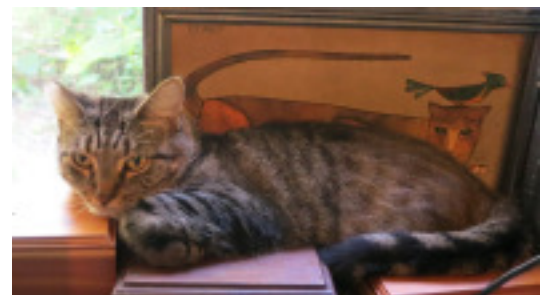

Wondering about the backstory on any of our animals or want to see more photos? Just visit our web site at www.journeysendsanctuary.org and click on the Our Animals link in the menu.

As another busy year ends, we'd like to thank our supporters for making our work possible. Your donations have provided food, shelter, and medical care for our 40+ dogs, 140 or so cats, 4 horses, 4 goats and sheep, and 3 pigs. This past year, we replaced the air conditioning system, built a new pig corral, and rebuilt the wood jungle gym on the back patio of the Cat House. We took in some special new residents, including Ralphie, Marvin, Prince, and Luca, while having to say goodbye to some others like Molly, Buddy, Smokey, and Coal. This coming year, we are planning a renovation of the Cat House, some repairs to the roof and the fencing, and most of all, to continue to provide a safe and loving home for our residents. We wish you all a wonderful Holiday season and a happy 2017, and we thank you again for your support.



Our special new resident Tiger was an outdoor cat, and one day the lady who fed her saw her get hit by a car. Tiger almost didn't survive. She had a collapsed lung, a torn diaphragm, and a broken tail that had to be amputated. She also lost the 3 kittens she had been pregnant with, and she was found to have a broken jaw, probably from a past injury. This brave little cat healed beautifully, although she still has nerve damage. She is friendly and affectionate and charms everyone she meets. She's a true survivor.

Memorial Stones

The Memorial Garden at Journey's End is a beautiful, peaceful place for quiet contemplation of the animals who have meant so much to us, and we invite anyone who visits to spend some time there. As a further way to honor or remember loved ones, both people and animals, we are now offering engraved stones that will be placed in the walkway to the Memorial Garden, for a minimum \$25 donation. Each stone is approximately 8" x 12" and will have space for a short inscription of one animal's name, or a person or persons' name, and optionally a year. (Examples: "Maggie 2014", "Bill and Mary 2016", "The Donaldsons") To order, just send a check with a note including your desired inscription, or use PayPal to pay online and specify the inscription in the "Write a note" field.



If you shop on Amazon.com Journey's End is participating in the Amazon Smile program. Just start from smile.amazon.com and select Journey's End Animal Sanctuary as the charitable organization. You'll get the same great products and prices as always. Amazon will donate .5% of the sales price of eligible purchases to Journey's End, at no additional cost to you.

In Memory of...

All my Animal Friends Frances & Thomas Shea
 All of my Animals..... Aldo & Gloria Kosuch
 All the Pugs we've loved before..... Leslie C. Neese
 Alma Boring..... Susan & Syd Isaacs
 Amber, Louie, Printz & Spencer..... Susan Aguirre
 Ardis Brattin Donna & William McLay
 Audrey Smithers Brian Smithers
 Bailey & Little Bit Peter & Linda Cuspilich
 Barbara DeCarlo Franklin DeCarlo
 Betty Harriet R. Clinton
 Beverly Abner Christina Gorman
 Bob, my Beloved Husband .. Me
 Bonnie Labella..... Wendy & Hawley Rogers
 Boris & Natasha..... Barbara Costello
 Brian Lange..... Barbara Trubac
 Buddy..... Judith & Richard Basen
 Buster Elaine Weaver
 Cherie Siegel..... Akbar & Leah Tahiry,
 & Steve Wilson
 Cherie Siegel..... Daniel & Suanne Goldberger
 Cherie Siegel..... Mel & Jacqueline Rappaport
 Cherie Siegel..... Ross & Pamela Keeler
 Cherie Siegel..... Stephen Caron
 Cherie Siegel..... Travis & Margaret Storey
 Chloe Cheryl Lenhart
 Dakota Nilda Cook
 Danny..... Alan & Mary Wedge
 Dennis Bachmann, my brother..... Roy & Alonda Potts
 Dixie Oswald Twix, Chipper
 & Dee Dee Williams
 Dolores Kelly..... Paul & Charlene Holland
 Don Brown & pets;
 Lassie, Heather, Mitzi,
 Riley & T. C..... Florence Brown
 Dr. David Miller Michael & Linda Gentry
 Dr. David Miller Dale & Deborah Hull
 Dr. David Miller James & Joan Adler
 Dr. David Miller John & Barbara Crooks
 Dr. David Miller Joyce Parsons
 Dr. David Miller Loretta Greenfield
 Dr. David Miller O. E. Meyer Co
 Dr. David Miller Robert Cutting
 Duchess Peter & Audry Luck
 Duffy, Dewey & Dexter..... Penny Poignant
 FiFi, Mitzi & Trinket David & Josianne Sulzbach
 Ginger, Muffin,
 Tommy & Tabby..... Don & Janet Dempsey
 Gracie..... Mr. & Mrs. James Crawford
 Hannah Shafer..... Jim & Annette Shafer
 Hannah's Birthday Jim & Annette Shafer
 Harriet Nace..... Dorothy Minor
 Harriet Nace..... Polly Liebold
 Harriet Nace..... Ruby R. Nave
 Harry Daube..... Judith Stewart
 Heidi Koenig Dagmar & Dominic Bridges

*from**In Memory of...*

Henry.....Theora Bertish
 James Ardell EdgeCathy MacKenzie
 James Ardell Edge Peninsula Lacrosse Club families
 Jewel, Shep,
 Ruegger & Limpy .. Curtis & Melissa Duncan
 Joan Weigel..... Carole Fortenbach
 Jonas..... Cheryl Lenhart
 Ken & Laura Lester Dolores Lester
 Kenzie Dumas..... Leslie Dumas
 Laurie Kuhns..... Marci Lipinski
 Lily Schefsky Dr. Janet Brown
 Lisa White Donna Spognardi
 Liza Jane Sheila Miller
 Lucille..... Harriet R. Clinton
 Lucy Patricia & Butch Wooten
 Mandy, Susie, Bubby, Missy,
 Danny & Patches (our kitties)
 & cocker spaniel, Taffy.... Walter & Betty Lindemuth
 Marion Conroy/ Gitty's Mom..... Margarett Criscione
 Mark & Kim..... John & Linda Councilman
 Martha Desmond..... Jane G. West
 Mary Jo Veal..... Linda M. Dye
 Molly..... Al & Barbara Glenn
 Munchkin Karen Hickson
 Neek Therese Dahl
 Ollivene Sullivan & Casey... Robert & Carol Sullivan
 Our 12 loved Cats Nina Lawford-Juiler
 Papa Zeller,
 Baby, Puccini, Giovanni,
 Lieutenant & Giacomo..... Elizabeth Francis
 Rocky Tom & Vicki Parker
 Ryan Dean..... Roberta & Brandon Dean
 Sam & Dawg William & Marie Reinauer
 Sam Floyd Mary Anne Floyd
 Sam Griswold..... Annabell & Robert Hart
 Sam Griswold..... Col. & Mrs. H Scott Smith
 Sam Griswold..... Kelly Townsend
 Sam Griswold..... Melvyn & Michele Borofsky
 Sam Griswold..... Senior Tennis League
 Sami Dale & Deborah Hull
 Samson & Kuz Karen & W. A. Sapp
 Sandra Willis..... Nilda Cook
 Schurna Patricia Jordan
 Scotty & Mark, our sons Doug & Vicki Henry
 Shadow..... Ron & Rose Doman
 Shakespeare..... Geraldine & David Engel
 Skyy & Charlie..... Pat Maenner
 Spike Genevieve Morelli
 Spirit..... Norman & Jackie Shepard
 Spook Donna & William McLay
 Tatanka, my Best Friend Sharon Tomlinson
 Tommy Krist Brenda Krist
 Tory & Trixie..... Robert Poignant
 Two-Two..... Mike & Joy Wehrfritz

from

<i>In Honor of...</i>	<i>from</i>	<i>In Honor of...</i>	<i>from</i>
All our past cats	David & Betsy Lasseter	Lorelai Willis' Birthday	Lynne & Heinz Michler
Buck	Doherty Enterprises Inc.	Marina Geys' Birthday	Lynne & Heinz Michler
Budina	Renee Hay	Marina Geys' Birthday	Susan & Skip Perkins
Bunny	Alf & Kathleen Barth	Nancy Drew's puppies.....	Lauri Barkley
Buster	Cpt. & Mrs Howard Ossinger	Nancy Geraci's 80th Birthday	Ann Kirk
Chester	Rebecca Collison	Opie.....	George & Lisa Quinones
Dolores Lester.....	Shirley Rasmussen	Papa the cat	Joanne & Edwin Granberry
Ed & Beverly Hall	Jack & Jill	Penny.....	Mrs. Gordana Balk-Moller
Florence	Nilda Cook	Polly & Sonny.....	Geraldine & David Engel
Heath	Theora Bertish	Rosemary H. Hayes.....	Scott Nelson
Jeanne Dryden's Birthday	Lynne & Heinz Michler	Smokey (the Most Handsome Cat).....	Tina Ballard
Journey's End.....	Chuck & Becky Bearss	Susan Perkins.....	Shirley Rasmussen
Julia Willis' Birthday	Lynne & Heinz Michler	Wendy Dougherty	Janet Nace
Levi	Kathryn S. Brown		

Journey's End Food & Medical Expenses

July 2016 through October 2016

Total Costs: \$51,872

	Animal Food	Animal Supplies	Horses	Rx	Vets
Jul	\$3,537	\$1,512	\$140	\$1,851	\$6,546
Aug	\$3,237	\$1,400	\$140	\$1,296	\$5,961
Sep	\$3,531	\$1,791	\$0	\$895	\$7,716
Oct	\$2,707	\$1,044	\$187	\$745	\$7,636

Horse category is just for shoeing. Food/hay for horses, goats and pigs falls under supplies.

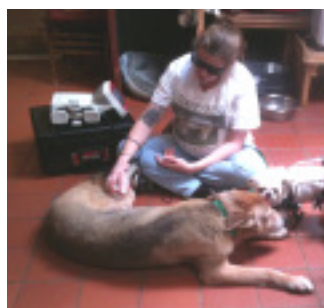

Zachary (left) gets his cold laser treatment. The laser stimulates circulation and reduces inflammation, and seems to greatly help our older dogs like Zach.

Our 2017 Journey's End calendar features photos and captions of our own very special animals, plus some background info on the story of Florence and Journey's End. The calendar is large size (8.5" x 11", suitable for wall hanging), and is printed on glossy, high-quality paper.

Each calendar is \$15, plus \$2.50 shipping. They make great gifts, or just keep for yourself! Order in our online store at www.journeysendsanctuary.org/onlineStore.php, or send your check to Journey's End, PO Box 220163, Glenwood FL 32722.



Donations from a traditional IRA

Recently Journey's End received a donation from a supporter who had part of their IRA Required Minimum Distribution paid directly to us. Our CPA explained that this option is open to anyone with a traditional IRA who is over 70½ years old. Neither the income amount nor the charitable deduction appears on your tax return. Your taxable income will be reduced by the amount of your contribution whether you itemize deductions or you use the generous standard deduction allowed senior citizens. You will get the equivalent of the charitable deduction either way. We are very grateful this was brought to our attention and want to share it with our supporters. Please consult your tax advisor with any further questions.

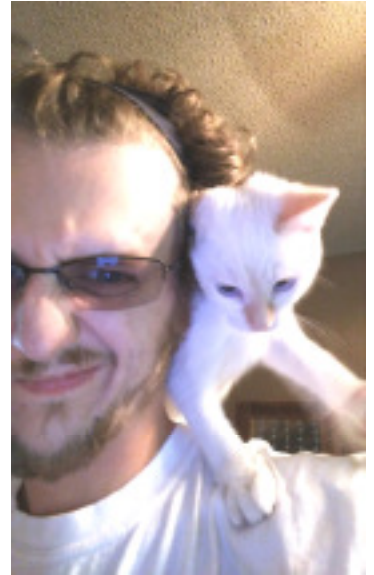

Luca likes a good cuddle, but...
Sometimes he likes to play rough.

I don't think the Tooth Fairy has my address.



Home, James.



George
Ringo
John

Meet The Threatles! (Paul left the group)



Omm mmm mmm mm mmm mmm m



Little M an, you need to get yourself a faster gator.

Personalized Pet Ornaments

Remember your pet at Christmas! For a minimum \$10 donation a personalized ornament will be placed on the Journey's End Christmas tree this holiday season. After January 1st, you are welcome to pick up your ornament at Journey's End (please call ahead first 386-736-6396). You may contact us at info@journeysendsanctuary.org with any questions.



Purchaser's Name: _____

Pet Name (one name per ornament): _____

White with red ink: _____ White with green ink: _____

Please send check or M. O. to: Journey's End Animal Sanctuary
PO Box 220163
Glenwood FL 32722

Journey's End is a non-profit 501(c)3 humane organization ensuring the lives of over 300 companion special needs animals from dogs and cats to horses and pigs! Every penny received goes to this effort and tax-deductible donations are our only income. All donors receive our newsletter.

Name: _____

Address: _____

Phone: _____ Email Address: _____

Donation enclosed: \$ _____

Thank you for your support!

*Journey's End
PO Box 220163
Glenwood FL 32722-01*

